

GEORGE T. DUNHAM
SURVEYING & SUBDIVIDING
DELAVAN, WISCONSIN

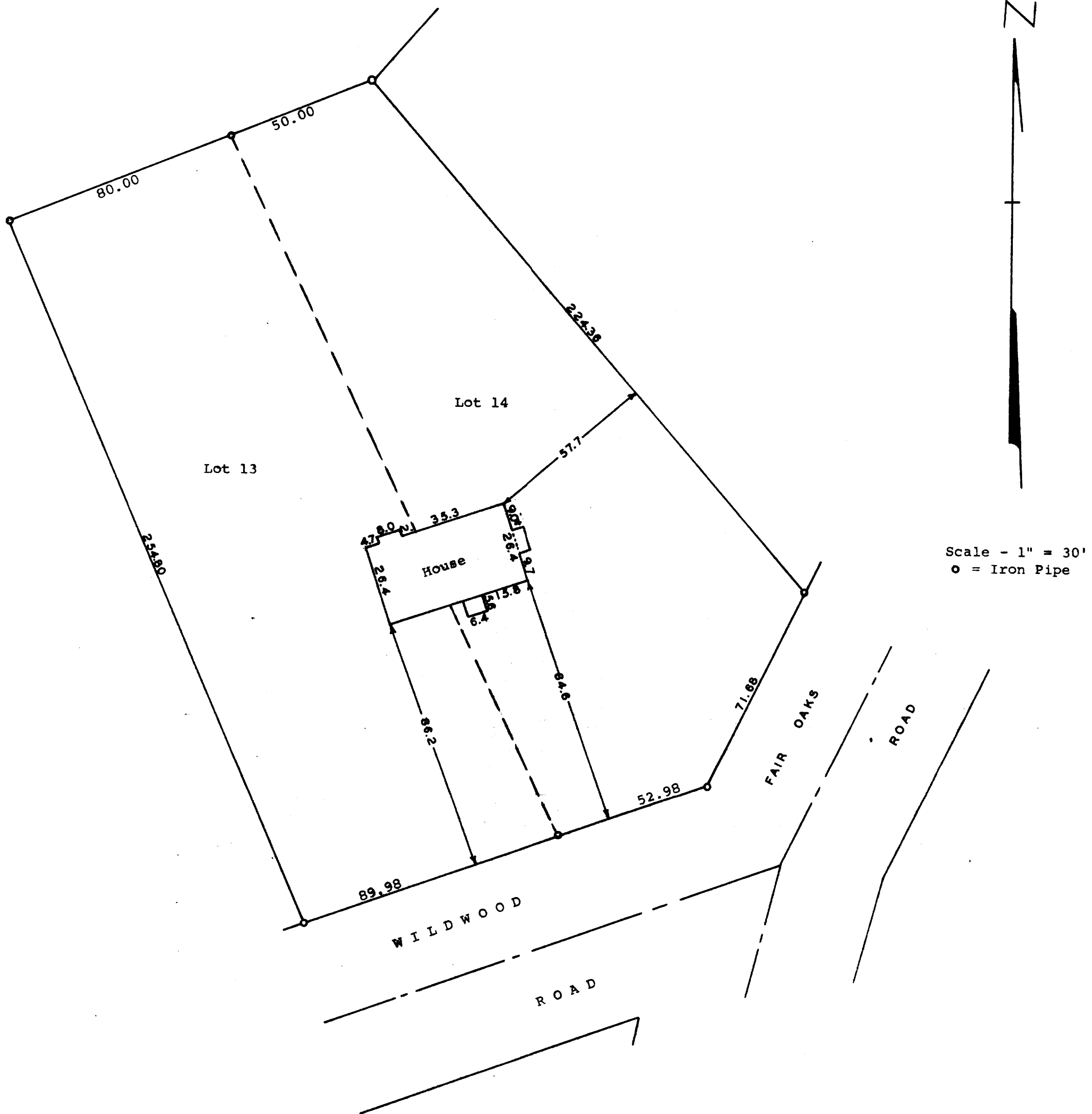

STATE OF WISCONSIN) SS
COUNTY OF WALWORTH)

I, George T. Dunham, Surveyor, certify that I have surveyed
the property described as follows,
Lots 13 & 14 in Block 15 of Wooddale Addition, a subdivision
located in Sections 9 and 16, T 1 N, R 17 E, Walworth County,
Wisconsin,

and that the above plat is an accurate survey and a true representation
thereof and correctly shows the exterior boundary lines and location
of buildings on said property and the correct measurements thereof.
October 2, 1973

George T. Dunham
George T. Dunham, Surveyor

